

AnB EDUCATION



Table of Contents

01 AnB Education Introduction

02 Program Overview

- **F-1 International Student Homestay Program (HF data – more than 2000)**
- **F-1 Full Management Boarding School Program**
- **J-1 Exchange High School Program**
- **Summer Camp & Winter Camp**

03 Program Essentials

AnB Education

VISION

AnB Education inspires the next generation to unlock their potential, embrace challenges for achievement, and surpass limits.

MISSION

- Create a safe and ideal environment
- Influence our students
- Inspire, Influence and Empower our students to become leaders

VALUES

- Integrity
- Sharing
- Accomplishing

AnB Education

Our History

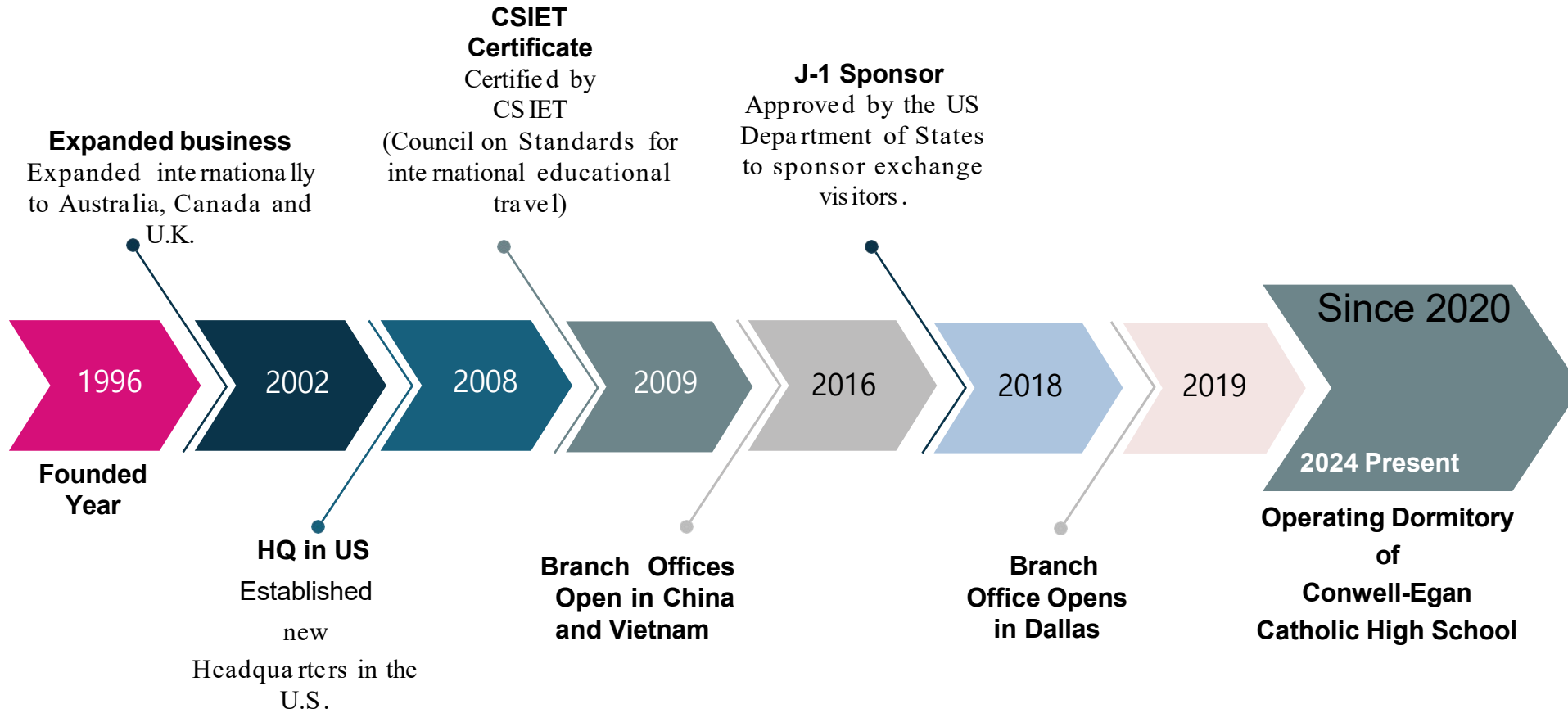

AnB Education

1. Features

- Over 28 years of experience
- Our number one priority is Students' safety

2. Maximum support for students, Host Families, and Partners

- Local Coordinators
- Close contact with school admissions
- Provide the best environment for students
- Contact students at least once a month

3. Academic Help & College Consulting

4. Emergency Help



CSIET Certification

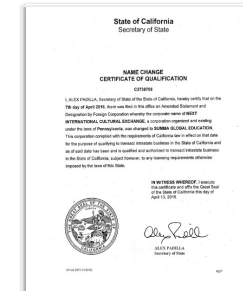

Qualification from California

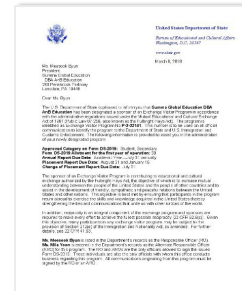

J-1 Sponsorship

AnB Education

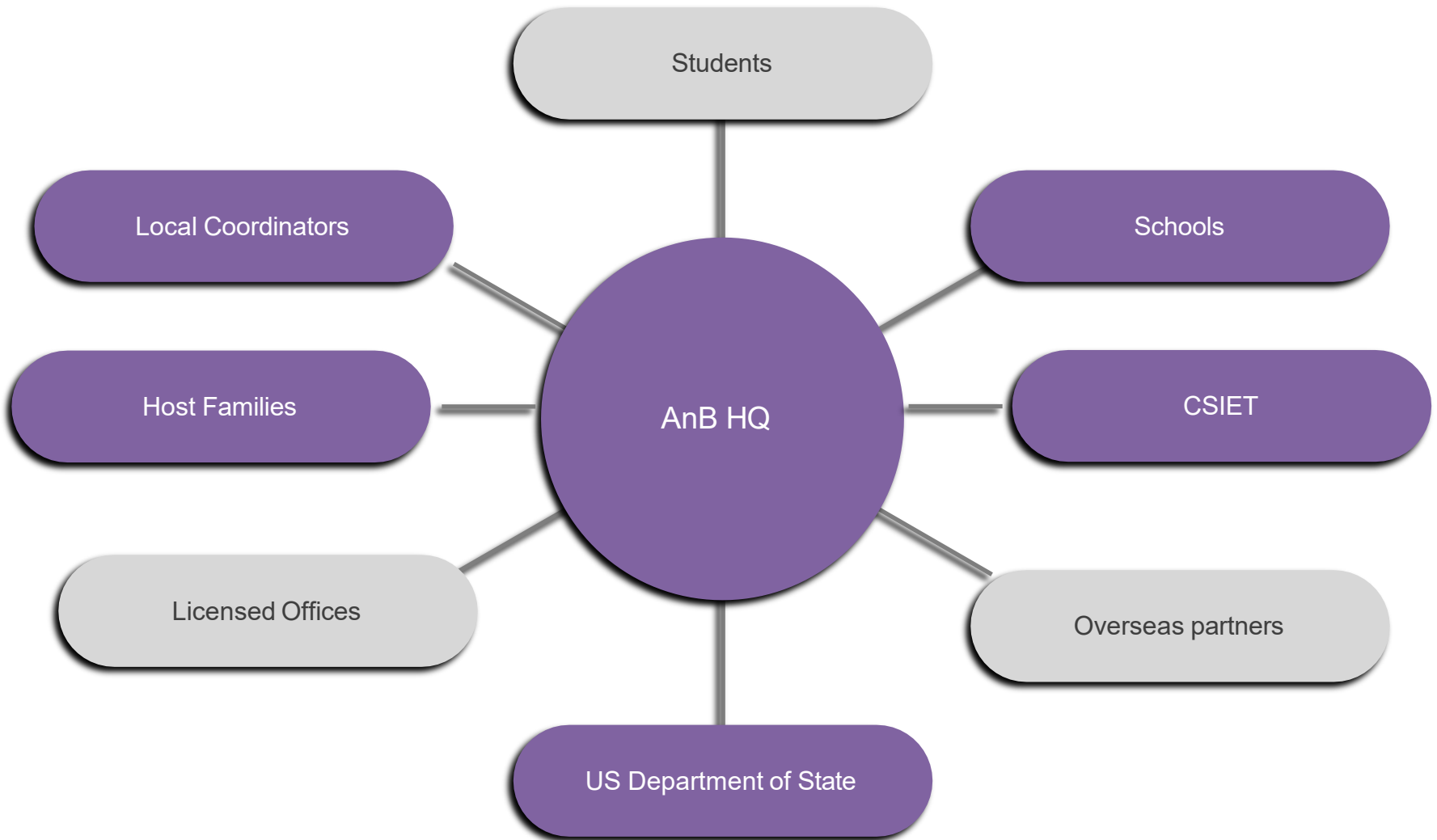

AnB Education

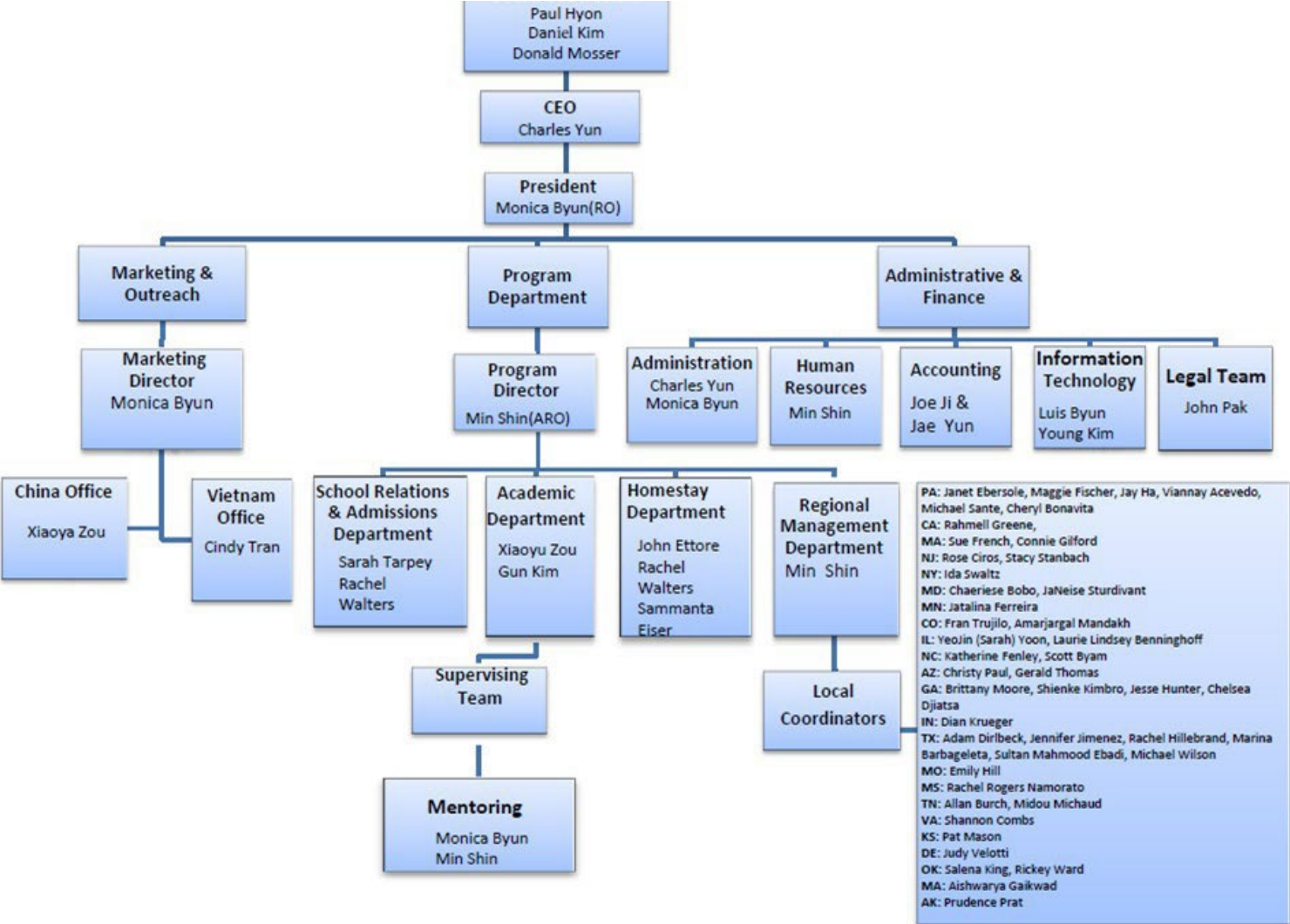

AnB Education

Local Coordinators



- Our Local Coordinators support schools and families in a given area from when the students arrive until they return home.
- We currently have more than 30 Local Coordinators throughout the U.S.

AnB Education

Student Diversity



- Spain
- Vietnam
- Thailand
- Korea
- China
- United Kingdom
- Italy
- Cambodia
- Ukraine

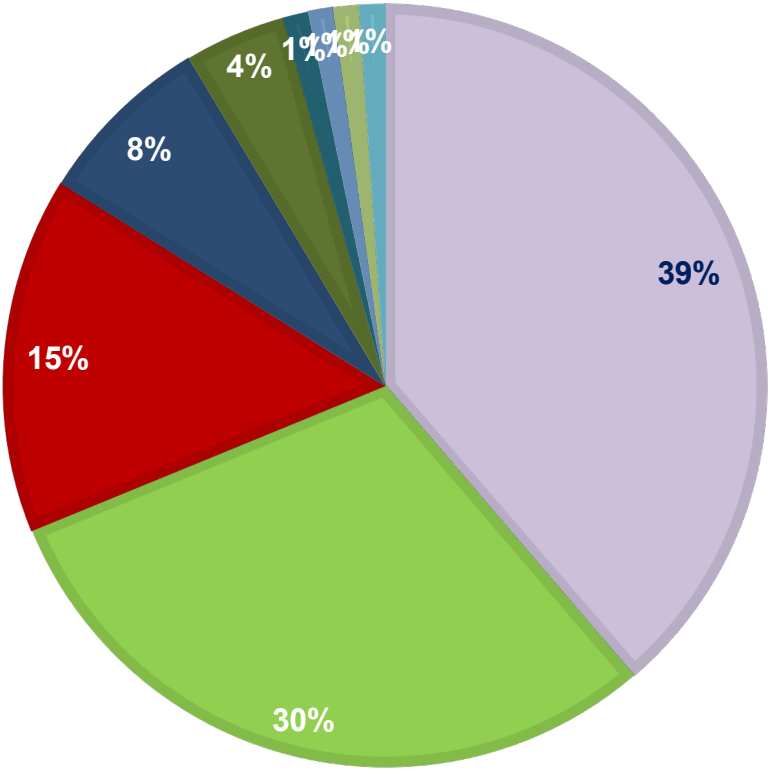

Programs

International Student Programs

F-1 International Student Program

1. Opportunity to experience American culture
2. High-quality education through attending private and public schools and living with local host families.
3. We provide schools and host families throughout all of the states.
4. Private schools' advantages:
 - smaller classes
 - variety of AP classes, Honors classes
 - good sports/music programs
 - earn college credit (dual enrollment courses)

AnB Education is focusing on the academic and personal development of students.

J-1 Exchange High School Program

1. The U.S. Department of State administers the Exchange Visitor Program
2. AnB Education is a designated sponsor from DOS
3. Return with a greater understanding and appreciation of American culture and values
4. You can't choose which school and host family, but have the option to choose from a Semester program or a full academic year program.

AnB Education will help exchange students to immerse in American daily life through local public high schools and host families.

Programs

F-1 & J-1 Comparison

	F1 Day school program	J1 Exchange High School program
Purpose	Academic achievement	Cultural exchange
Age limit	No limit up upto 21 depending on schools	15-18 in US age (some public schools have an age limit from 16)
Application deadline	Fall semester: June Spring semester: November	Fall semester: January Spring semester: October
School	Private high school or Public high school for 1 year (choosable)	Public high school (No choice) or Private school with choice
Host family choice	Vetted host family (choosable)	Vetted host family (No choice)
Sponsor	Parents	AnB Education
Visa	F-1 (I-20)	J-1 (DS-2019)
Requirement	Various schools available based on their grade	Above 'C' Above ELTIS 222
Rules	Strict, but there are exceptions	Very Strict
Duration	No limit	1 year
US Organization Qualification	Approved by CSIET	Approved by the US Department of State

Programs

F-1 & J-1 Application Process

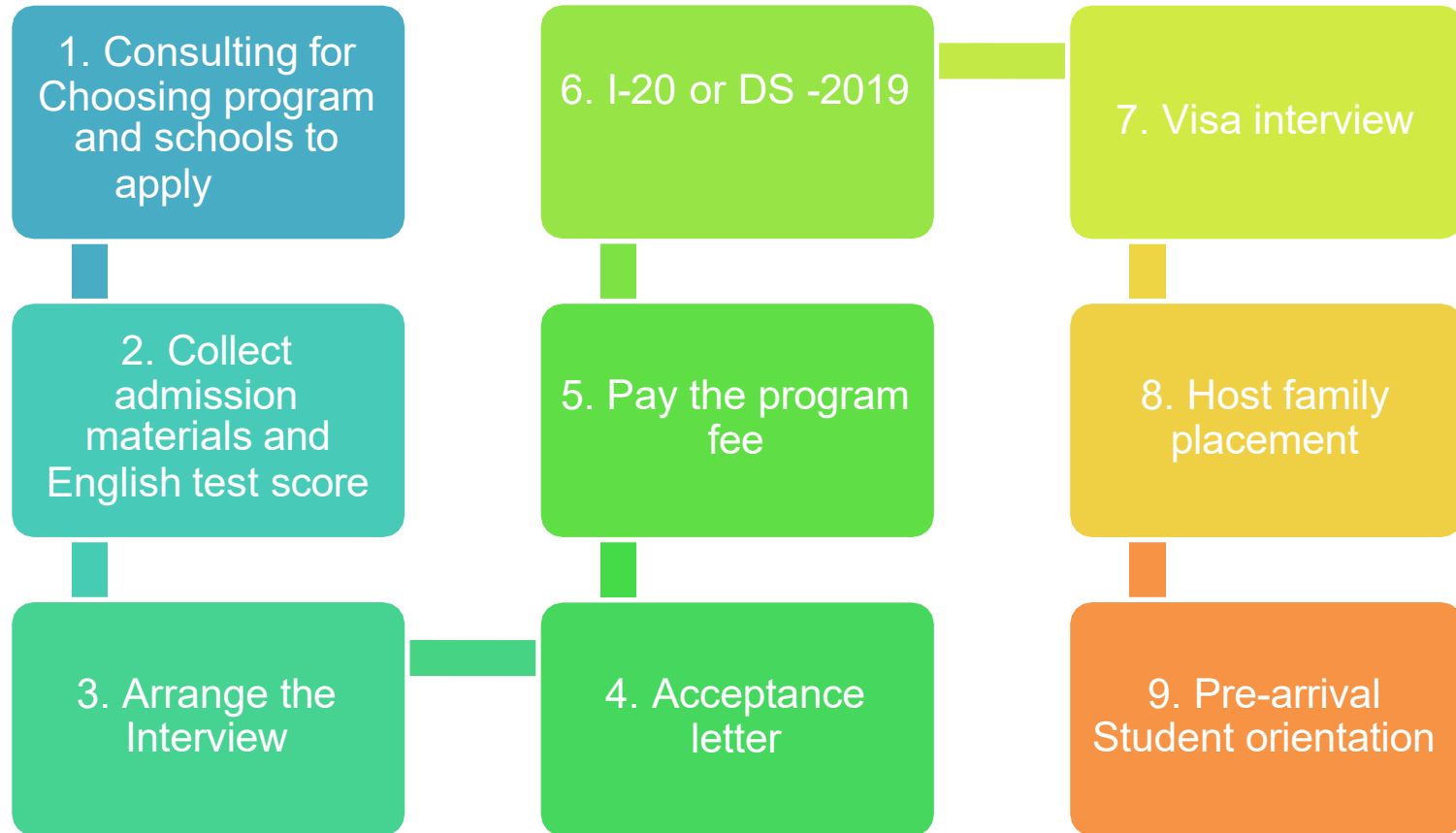

Programs

CEC High School Boarding Program

Full Management Program

- Local activities and college tours
- Invite Guest Speakers who have professional jobs
- Homework and writing assistance
- ESL program at school
- Free SAT tutoring at school
- Free tutoring for every subject at school
- Staffed 24 hours a day, seven days a week
- Security cameras inside/outside of the building
- Monitor/supervise students and send monthly reports every month

Advantages

- Convenient location to Princeton University and UPenn
- Become more involved in the campus communities
- Student-focused programs
- Practice creating your own social life
- Improve students' academic outcomes

Programs

Various Activities



Programs

SUMMER/WINTER CAMP PROGRAMS

“ Learning starts with experience

Connect with schools that can host camps



Schedule camps and ESL program schedules according to school's schedule



Recruit students for camp



Recruiting Camp Staff



Homestay Family Placement



Start camp after a student meeting



Programs

CAMP PROGRAM STRUCTURE



Cultural Immersion Activities

International students create a variety of experiences and memories during camp, including immersion in American culture. They also develop language skills, cultural awareness, academic enhancement, and leadership skills.



STEM-based learning program

Students will learn English in an adaptive environment twice a week for three hours, focusing on reading, writing, and speaking skills.



Sightseeing & Activities

Students can enjoy nearby attractions, city tours, and other activities and activities.



Programs

College Admissions Program

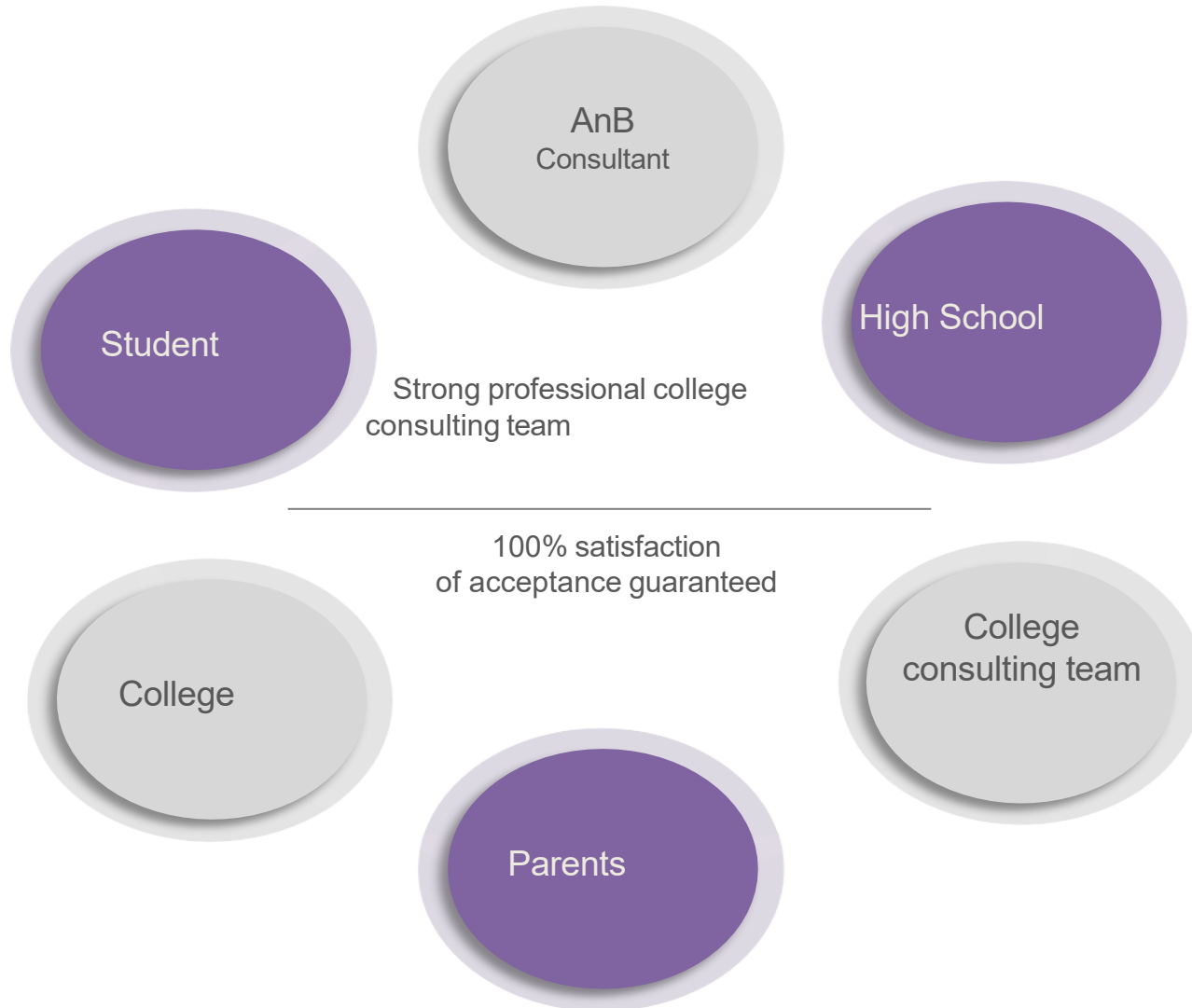

Programs



COLLEGE TOURS

The college information sessions and the campus tours will give students a better idea of what the college is like and if they may be happy there. During the visit, students are able to tour classes, interact with students, and even use campus amenities. Through college tours, students can put themselves in the shoes of a college student :

New York University (NYU)

University of Pennsylvania

Harvard University

MIT University

George Washington University



Program Essentials

Arrange Host Family



- 1) We find valuable host families across the United States.
- 2) Host families are screened through host family application documentation, personal interviews at the host family house, criminal background checks, and reference checks.
- 3) AnB will inform our rules and regulations to the screened host family.
- 4) Student and host family will be matched accordingly
- 5) We arrange airport pick up of students by host families upon arrival.

Program Essentials

Student Support



Monthly Report

Date: Feb/20/2019

Student's name: Pei, Boyang	School name: The Academy of Holy Angels
Local coordinator's name: Stutzman *, Jessica	Host family name: Fox, Lauri



Answers from Host family

Student's academic Habits	
1) On average, how long does the student study per day?	2-4 hours
2) How many day(s) was the student absent? What are the reasons?	0days / N/A
3) How many day(s) was the student late? What are the reasons?	0days / N/A

Monthly Reports

- Our Local Coordinators contact the host family and student every month to assess compatibility and to respond to comments, concerns or questions. The student will meet their local coordinator periodically in person, so they can make a close relationship to get good advice.
- Monthly reports are forwarded to overseas agencies every month.

Individual / Group Meeting

- Meet with the students in person once a month
- Two-semester activities

Support

- Students can contact Local Coordinators

Program Essentials

Student & Host Family Orientation

- Every student who participates in the AnB program needs to do a pre-orientation before departure from home countries
- Local Coordinators will conduct host family orientation before the student arrives in US to communicate the purpose of AnB program, cultural differences and our expectations.
- Once student arrives in US, our Local Coordinators will conduct student orientation to review cultural differences, our organization's policies, and how to adjust to living with each other in a new environment.



Program Essentials

School Flyers

Conwell-Egan Catholic High School *Boarding & Day School*

www.conwell-egan.org | 219-945-6200 | 611 Wistar Road Fairless Hills, PA 19030



Conwell-Egan Catholic High School, within the tradition of our Catholic faith, collaborates to build character through service, achieve academic excellence, and demonstrate commitment to lifelong learning. To provide additional academic support for international students, a 9th period is designed to offer extra tutoring on English language. Students who excel in their academics may also qualify for the opportunity to attend college courses and earn college credits while they are still attending high school. CEC is known for its strong sport teams especially football and basketball.

Community

Located in Fairless Hills, Pennsylvania, a suburb of Philadelphia, this school offers a peaceful atmosphere while offering easy access to major cities in the north-eastern United States (30 minutes from Philadelphia, 1.5 hours from New York City, and 3.5 hours from Washington DC.)



Location Information

Nearest Airport: Philadelphia International Airport (PHL) (40mins) Nearest Major Cities: Philadelphia (30mins) New York (90min) Typical Weather: Humid, continental climate with hot summers and no dry season Attractions Nearby: Liberty Bell, Philadelphia Museum of Art, Philadelphia Zoo, University of Pennsylvania, Independence Hall, Philadelphia Chinatown, Franklin Museum of Science and Technology, Museum of Jewish History



- Academic support for international students
- Environmental and Spatial Technology Program
- Best private school in Bucks county, PA for 2020, 2021, and 2023

General Information

- Year Founded: 1957
- Religion: Catholic
- Gender: Coed
- Grades: 9-12
- Student Body: 583
- International Students: 18
- Average Class Size: 22
- Uniforms: Yes
- T:S Ratio: 1:18

Admission Requirements

- TOEFL 70+/ELTIS 200+ (otherwise need to be confirmed with school interview)
- Zoom Interview)
- Transcripts
- Recommendation letters

Tuition and Fees (2023-2024)

- AnB Application Fee: \$200
- Homestay Program + Tuition \$37,600
- School Registration fee \$175
- Student Health Insurance: \$1,100
- Boarding students: Total \$55,600
- Lunch -(approx. \$3-\$5;) or uniforms (\$250-\$350)

Certification

- Conwell-Egan Catholic High School is credited by Middle Association of Independent Schools.

Program Essentials

Host Family Flyer



The Hill Family



AnB Education
www.anbeducation.com



Host Dad		Host Mom	
Name	Joshua	Name	Emily
Birth Year	1971	Birth Year	1969
Industry	Executive Recruiter - Manager	Industry	Local Coordinator
Religion	Christian		
Pets	2 dogs		
Hobbies	Camping, hiking, crafts, art, reading, sports		

Other Residents	Birth Year	Relation to Host(s)	Gender	Occupation
Nash	2002	Son	Male	High School Student
Noah	2002	Son	Male	High School Student
Sasha	2004	Daughter	Female	High School Student

NOTE FROM FAMILY :

Hello, we are the Hills, Josh & Emily, Nash, Noah, and Sasha. We are so excited that you are coming to America for the school year! Our family attend a private, Christian school. All three of our children are in high school. Our twin boys are very involved in school sports. Our boys also like to compete in fitness (youth body building) contests. Noah competes in duathlons and triathlons. Sasha likes to sew and quilt. Even though you will be attending our public high school, we will attend your school sports activities to support you! We are very involved in our church's boy scout and girl scout programs. You are welcome to join us for scouts on Wednesday evenings at our church! We work on woodworking projects, cooking, and weekend camp outs with the troop. We go to church youth group every Sunday evening. The high school youth group is fun & supportive. Most of the kids attend public schools in Missouri. Any extra time we have, we are at Lifetime Fitness (our family gym), working out! We take Mandarin Chinese lessons every Saturday. If you speak Mandarin, hopefully you can understand our Chinese! We can't wait to meet you!

Preferred Gender: No preference

Currently Hosting a Student? Yes

Willing to take from your agency: 2

Location Information

Address (City, State)	Kansas City, MO
Distance From School	6 miles
School Transportation	School bus
Nearest Airport	Kansas City International Airport
Nearby Attractions	Nelson-Atkins Museum of Art, Kansas City Zoo, Lifetime Fitness, Old Missouri Town-Living History, Emanuel Baptist Chinese Church



The Hill Family



AnB Education
www.anbeducation.com



House Information	
Description of House	Single Family Home
House Features	5 Bedrooms, 4 Bathrooms, Wi-Fi, Laundry

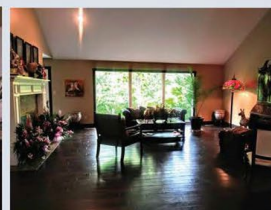

Interview with a J-1 Student

Kim, from Korea (Thompson High School)

What made you decide to apply for the J-1 exchange program?

“I love learning new languages and cultures. A few years ago, I won a Japanese speaking contest. At that time, my school teacher suggested that I go to an English speaking country and experience Western culture and bigger world. And at that time, my mom heard about AnB's J-1 exchange program, and it sounded really fascinating to me.”



How was your school life in America?

“My school life in America was like a dream. At first, I was not good at English enough to communicate without any problem, so adjusting to a new life was a little hard. However, I became more and more close to friends by doing various activities together, which naturally led me to improve my English. Especially for one year, I have had various experiences and made happy memories with my friends through lots of events such as Alzheimer's fundraiser, nursing home performance, Halloween party, Christmas chorus concert, volunteer work for disabled students, Birmingham Orchestra, and Martin Luther King Parade.”



Program Essentials

STUDENT INSURANCE



Name: _____

Insured ID: *****

Certificate: EP*****

Effective: 04-SEP-2018

Expiration: 01-JUN-2019

**This coverage contains precertification requirements (see back).
Possession of this card does not guarantee coverage.**

Failure to comply will result in a reduction of benefits. To precertify, prenotify, or verify eligibility and/or benefits, please contact IMG at:

Inside the U.S. and Canada: +1.800.***.****

Outside the U.S. and Canada: +1.317.***.****

From the Bahamas: +1.866.***.****

From the U.K.: +44 *****

Email: insurance@imglobal.com

Fax: +1.317.655.4505

Online Provider Network: www.imglobal.com/provider

Electronic Claim Payor ID: IMGIN

Mail all claims to: International Medical Group (IMG)
P.O. Box 88500
Indianapolis, IN 46208-0500 USA



Program Essentials

PROVIDED BENEFITS

Accident & Illness benefit limits	Max \$5,000,000
Treating injuries and illnesses	Up to \$500,000 (per injury, illness manifestation)
Out-of-pocket deductible per injury or sickness	\$0
Emergency Room	copayment if not hospitalized : \$250 Emergency room due to injury: \$0 copayment.
Prescription Medication	No copayment for URC*
Ambulance	\$0
Dental Injury/Accident (Emergency)	First aid to remove severe pain: \$350 maximum. \$500 for each incident for each accident.
Emergency transportation expenses	Max \$50,000
Repatriation costs	Up to \$25,000. Cremation/burial expenses up to \$5,000.
Psychiatric Outpatient/Inpatient	Outpatient \$50 per day (up to \$500 paid by insurance) Inpatient up to \$10,000 paid by insurance.
Injury & Dismemberment	\$25,000
Physical therapy	Allowed once per day.
Personal liability	Up to \$10,000 (\$100 deductible) for injury to third parties or their property and possessions. Lost baggage: up to \$250.
Lost luggage	Max \$250

*Usual, Reasonable and Customary (URC) charges for eligible expenses in the area where you receive treatment.

Interview with a J-1 Student



How was your life with your host family?

"My host family was the best. They treated me like a real family member with love. My host mom often asked me what kind of new friends I made at school, and she genuinely cared about me. I had the flu once, and my host mom took such good care of me that I was happy while I was sick."

What is your future career and plan?

"Based on the valuable experiences I learned through this exchange program, I want to dream big and see the world a little further. I want to go to Japan for college. And I will be able to introduce American culture and its wonderful character. Through this experience, I believe that I will be able to adapt to the new environment easily and happily."



Interview with a J-1 Student

Lee, from Korea (Harlan High School)



What made you decide to apply for the J-1 exchange program?

“Last year, I went abroad with my family and saw how people enjoy their leisure time and cultural life. Their lifestyle of leisurely living with family, friends, or alone has become attractive to me, and it made me want to know more about this culture. Then my dad heard about AnB Education's public exchange program, and it sounded very interesting. Of course, I knew I had to be independent in order to successfully complete the program, but I was more excited to experience a new culture.”



How was your school life in America?

“At first, I was really busy. Even if I wanted to speak quickly, I couldn't express it in detail in English and it was hard to understand if my friends said something too quickly. I tried hard to hang out with my friends. Thankfully, I met a lot of good friends, and they patiently followed my pace and helped me in many ways. We became best friends for sure.”

Interview with a J-1 Student



How was your life with your host family?

"My host family and I did a lot of things together. Cooking, baking, movies, puzzles, shopping, and churches. All these events opened the door for me to experience American culture directly, and we had great memories together. I especially liked conversations with my host mom every evening while cooking together. Also, during Halloween and Thanksgiving holidays, I invited my friends, and host family invited relatives to our home and we played games together. It was an unforgettable memory."



What is your future career and plan?

"Through this experience, I thought it would be good for me to go to school in America. The culture and lifestyle of the American people fit me well, and I think I can expand my dream here. My dream is to become a pharmacist, so I am currently looking into which university to go to and how to prepare to become a pharmacist in the near future."

F-1 Student Testimonial

"...Indeed, AnB is a genuine family which offers me education and an infinite amount of care. With AnB, I am no longer alone, no longer incompetent, and no longer lost in this distant country..."

Ben Ju (Kangwondo, Korea) - AnB Education Graduate (NYU)



"...Personally, AnB is just like a big family to me. Whenever I feel lonely or strange being with Americans, or uncomfortable in the environment, I just contact my local coordinator, Tammy, or I go to their office because I am sure they are there and they will help me..."

Xuedi Wang (Beijing, China) -AnB Education Graduate (UCLA)



Precious moments with Host Families

Here are photos of AnB students





Precious moments with Host Families





Precious moments with Host Families

Here are photos of AnB students





THANK YOU